

FORM NO. 1.

(Stewardson
- Potter)

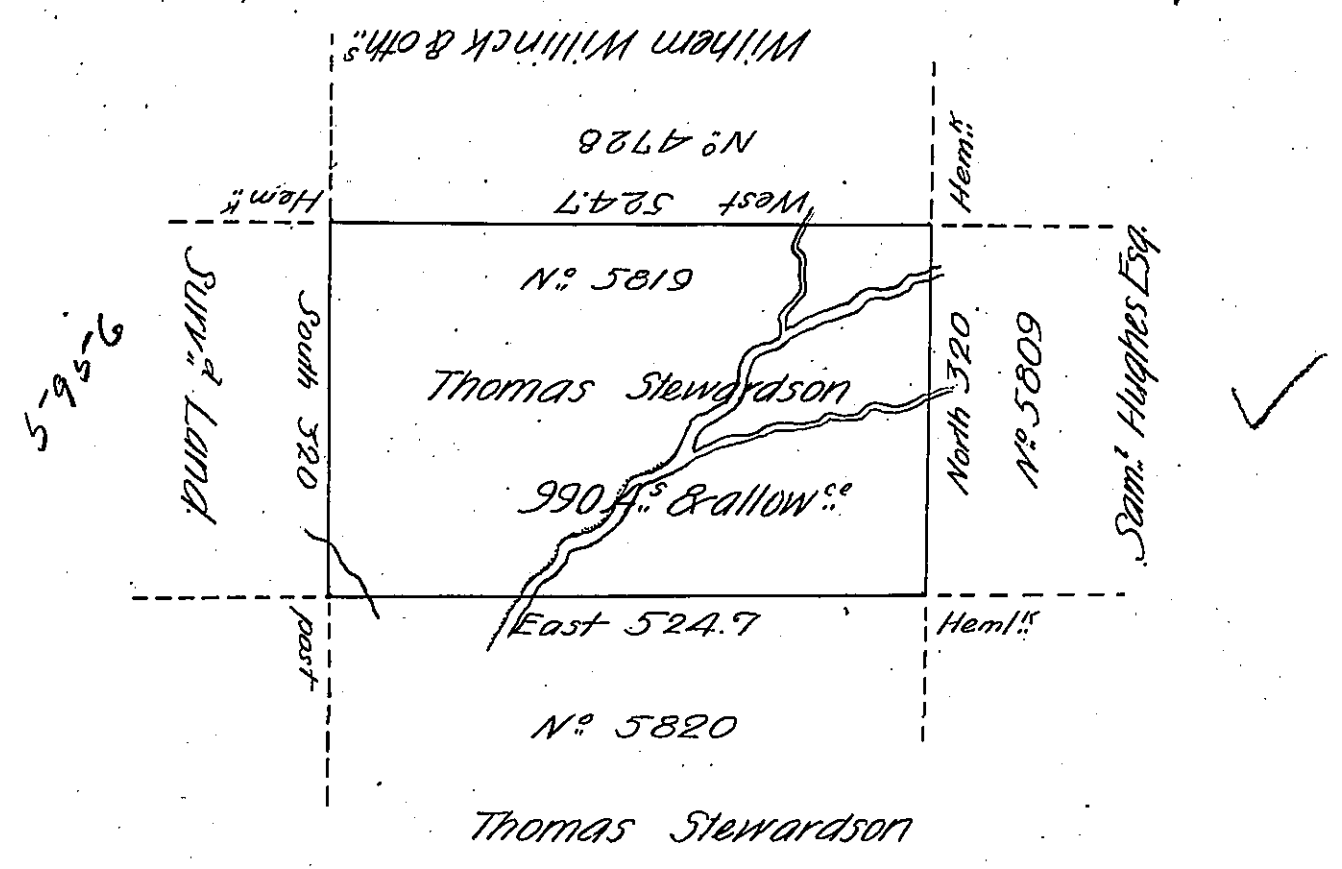

Thomas Stewardson

A draft of a Tract of Land, Situate in the late Purchase Dist. Nº 2 On the waters of Kettle Creek, adjoining land Surv.^d for John Barron jr. Surveyed the 3^d day of the fifth m^o 1798 in pursuance of a Warrant granted to Thomas Stewardson dated the 28th March 1798 and Nº 5819 - Containing nine hundred and ninety acres, & the allowance of Six P. Cent for Roads &c

William Ellis D.S.

To Dan:^t Broadhead Esq.)
 Sur.^v Gen.^t }

IN TESTIMONY that the above is a copy of the original remaining on file in the Department of Internal Affairs of Pennsylvania, made conformably to an Act of Assembly approved the 16th day of February, 1833, I have hereunto set my Hand and caused the Seal of said Department to be affixed at Harrisburg, this Ninth day of November 1906

Isaac R. Brown
 Secretary of Internal Affairs.